

FRONT ELEVATION.

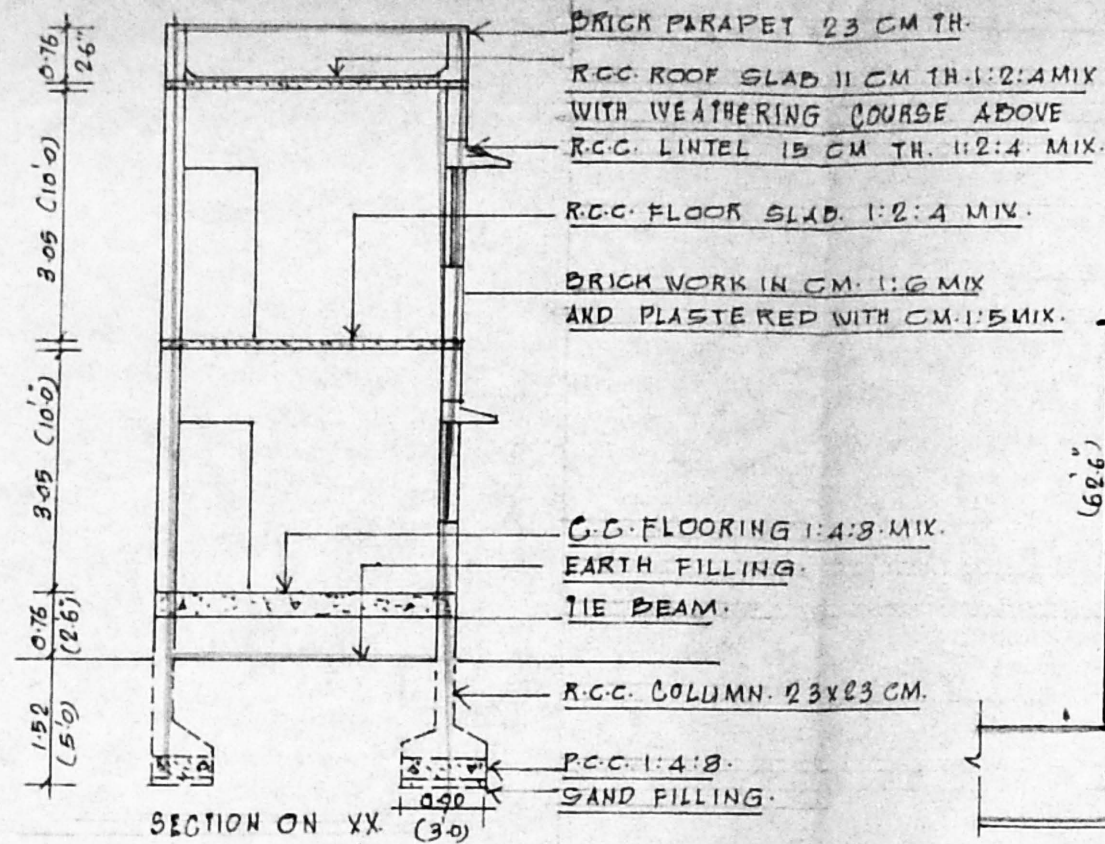

SECTION ON XX

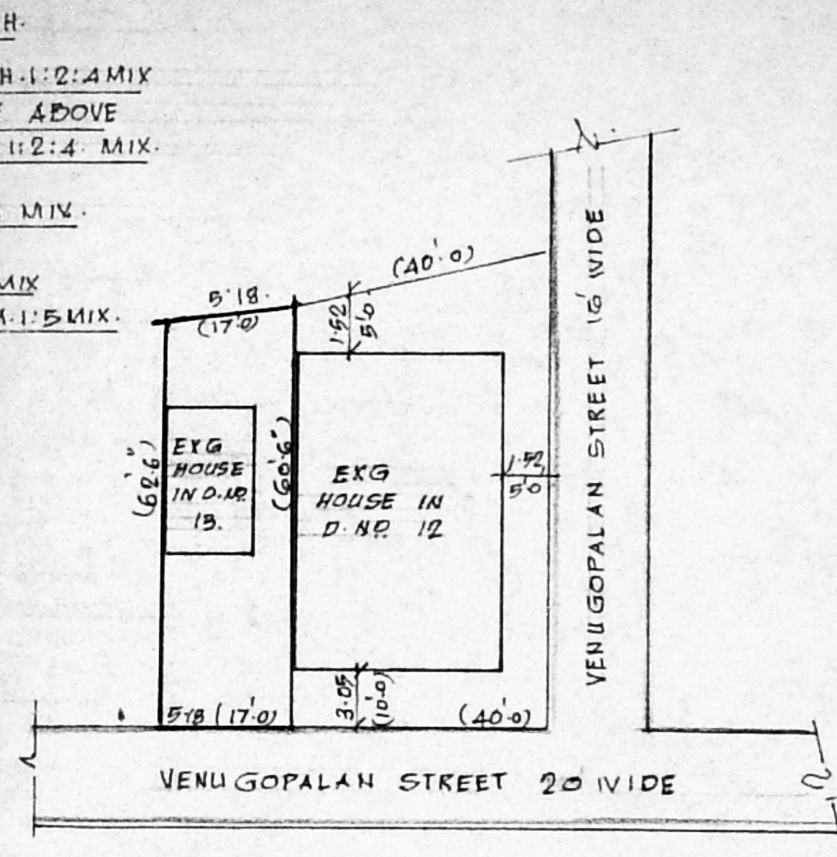

RESIDUAL PLAN.

SCALE: 1:400

TOTAL EXTENT = 445.93 M² (11 CENTS).

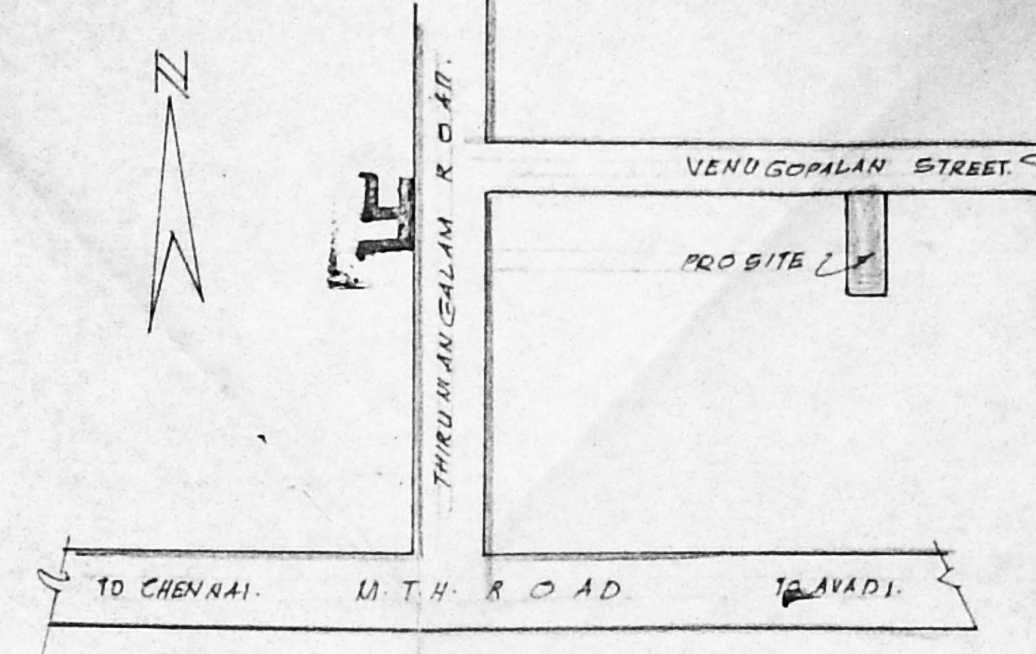

PLAN SHOWING THE PROPOSED CONSTRUCTION OF A RESIDENTIAL HOUSE AFTER DEMOLISHING THE EXISTING HOUSE AT DOOR NO. 13, VENUGOPALAN STREET, S.NO. 202/2C. OF NO. 73, VILLIVAKKAM, CHENNAI - 49. CORPORATION OF CHENNAI. DIVISION - 6A. ZONE - V.

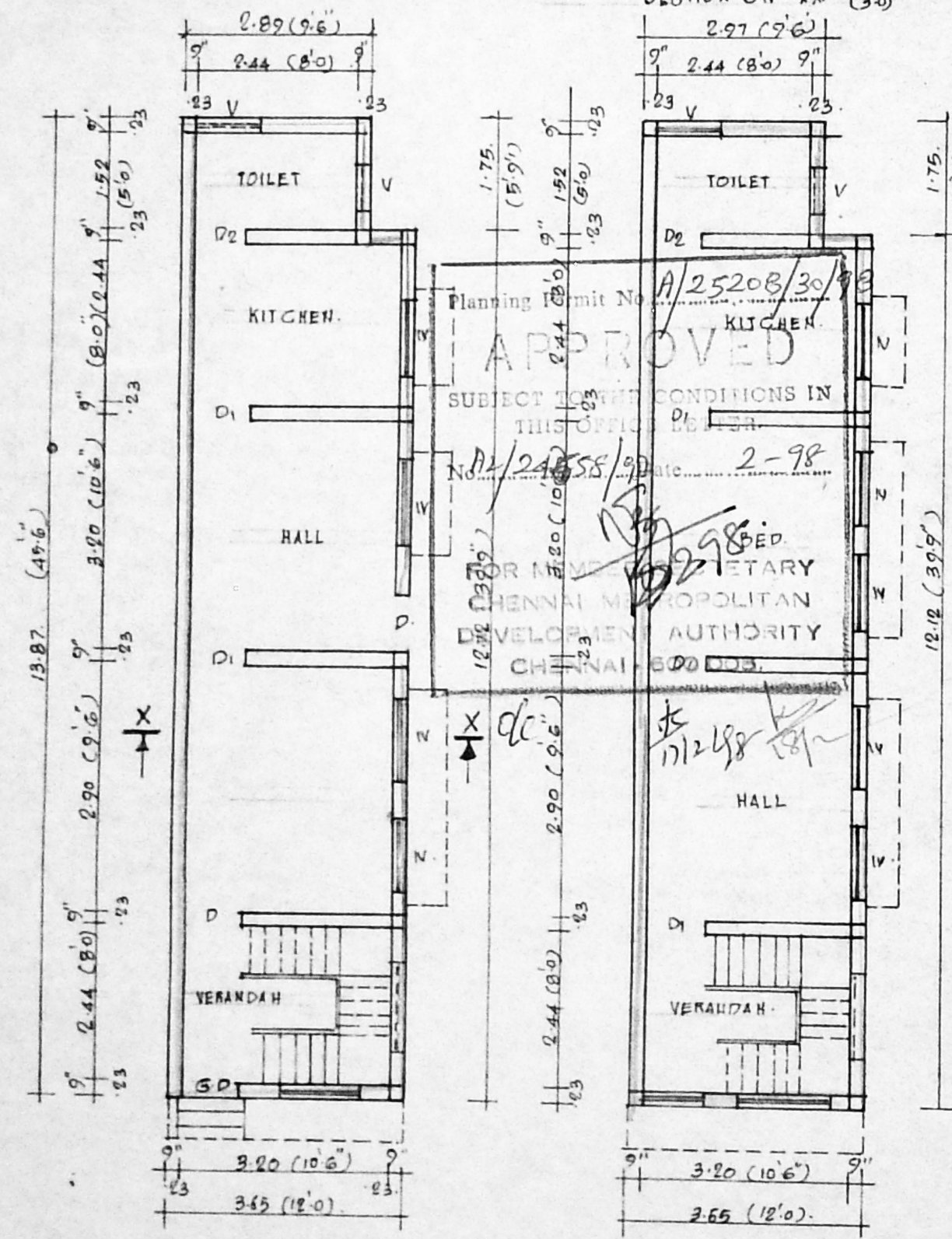

GROUND FLOOR PLAN.

FIRST FLOOR PLAN.

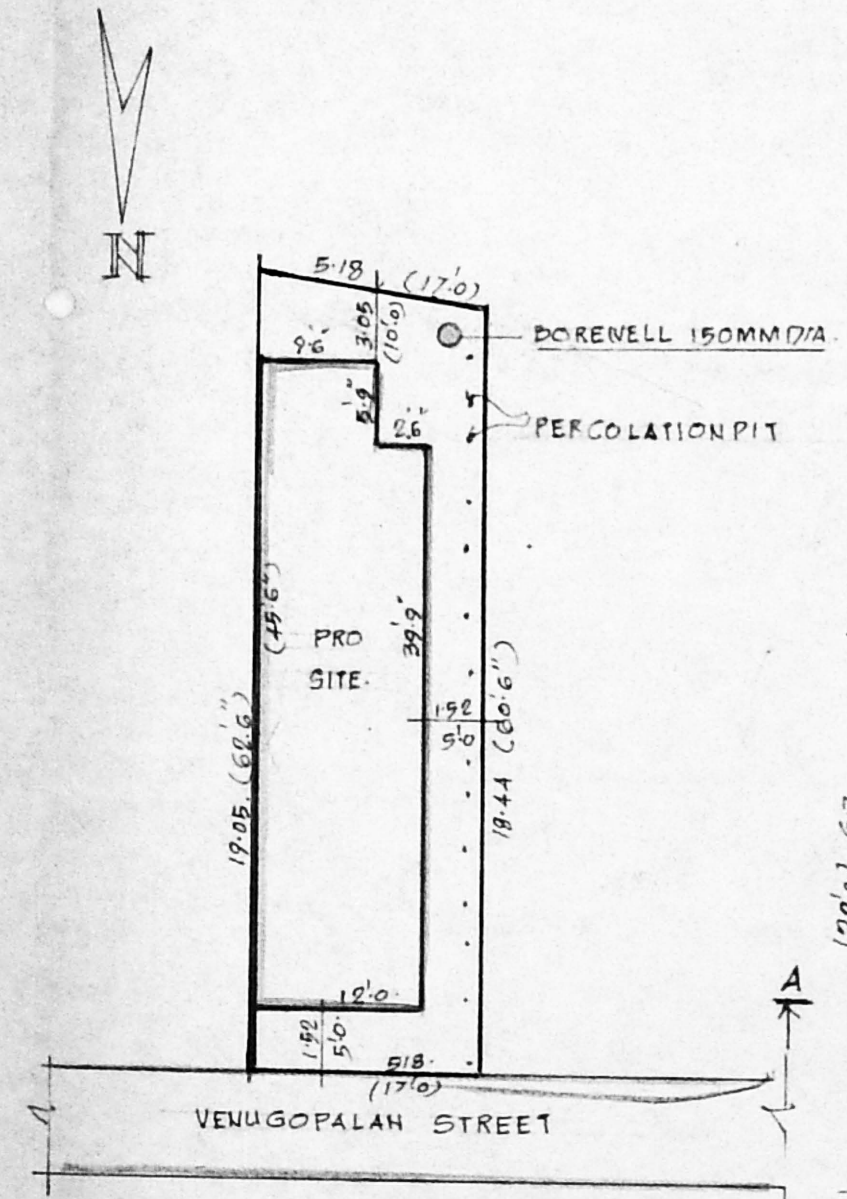

SITE PLAN. SCALE: 1:200.

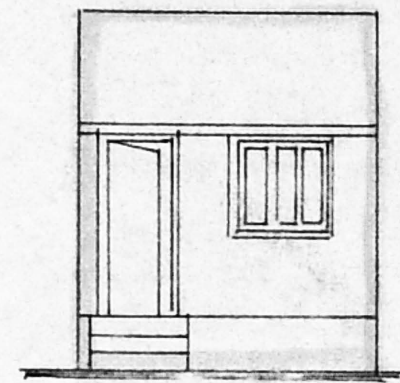

ELEVATION.

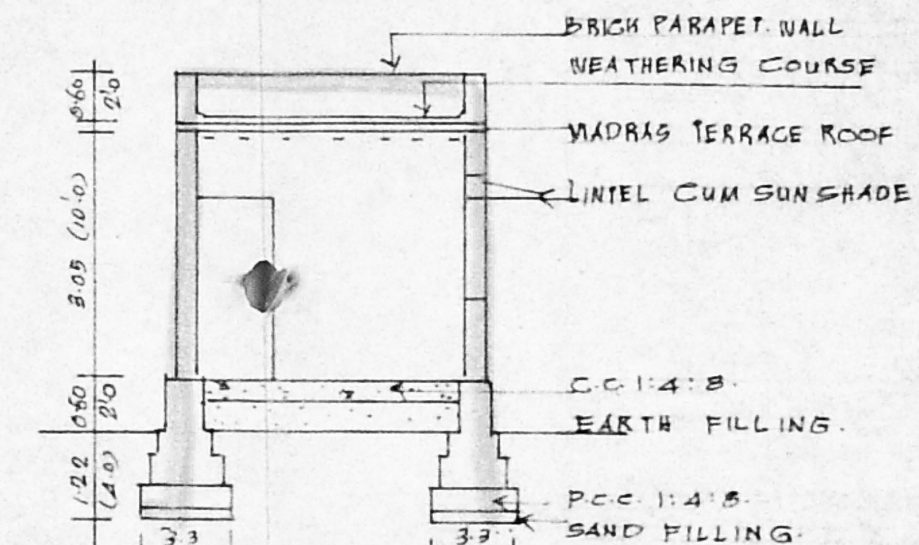

SECTION ON AA.

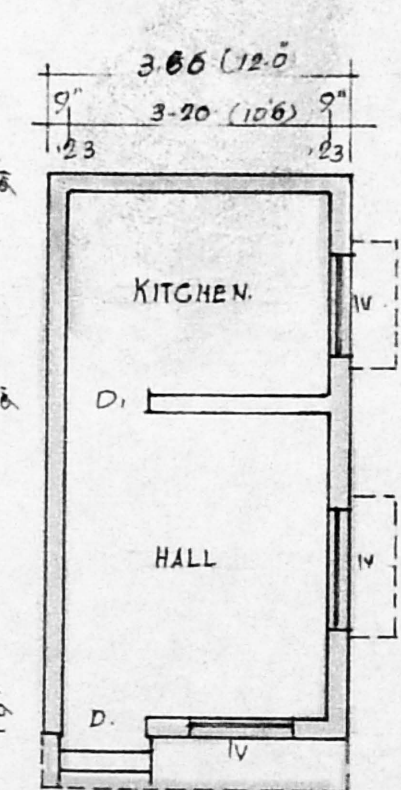

PLAN.

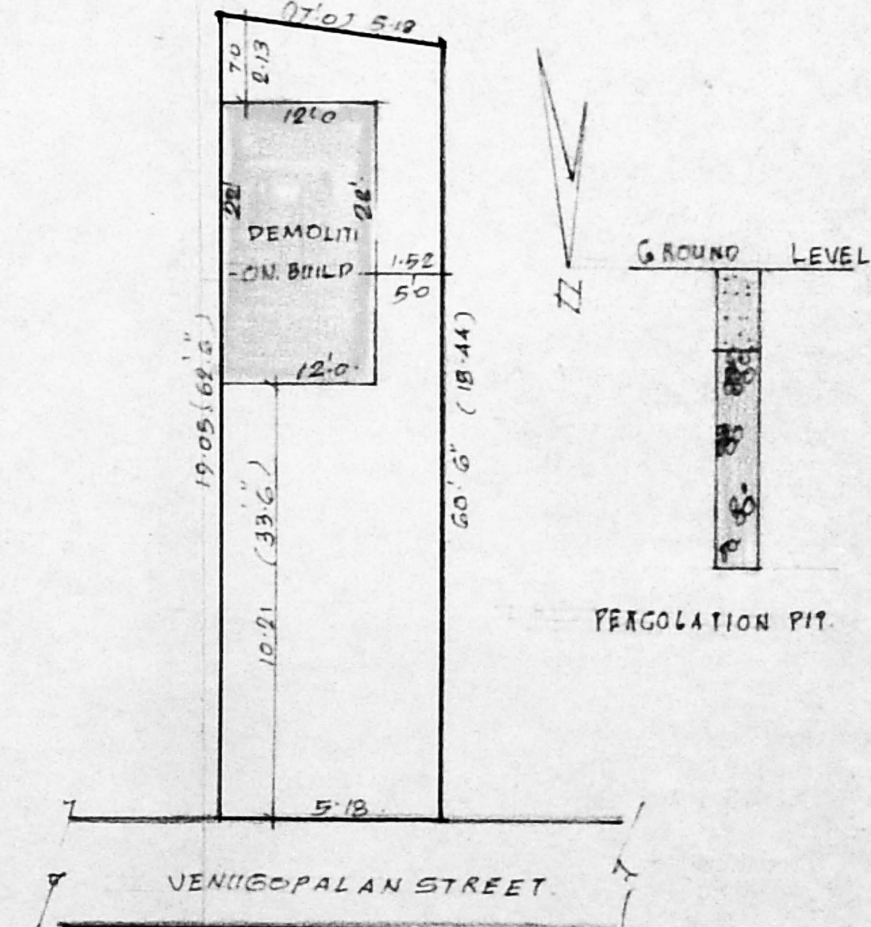

SITE PLAN. SCALE: 1:200.

JOINERY

D DOOR.	33x7.0	100x2.10
D1 "	3.0x7.0	0.90x2.10
D2 "	2.6x7.0	0.76x2.10
GD GRILL DOOR.	33x7.0	100x2.10
GW GRILL WINDOW.	4.6x4.0	1.37x1.22
W WINDOW.	4.0x4.0	1.22x1.22
W1 "	3.0x4.0	0.90x1.22
V VENTILATOR.	2.0x1.0	0.60x0.30

SCALE: 1:100.

AREA DETAILS

PLOT AREA.	1046 S.FT.	97.13 M ²
PLINTH AREA - G.F.	52450	43.73 M ²
FF	52450	43.73 M ²
PLOT COVERAGE.	50%	
F.S.I.	100	

COLOUR INDEX

PRO. BUILDING.	—
DEMOLITION.	—
ROAD.	—
BOUNDARY LINE.	—

OWNER.

S. Swamin
J. KESAVAN, D.C.E., S.W.,
Licenses Surveyor
CORPORATION OF MADRAS

LICENSED SURVEYOR.